



WATER GARDEN CITY

MARINA PLOT NO. 22A

WATER GARDEN CITY



MARINA PLOT NO. 22A LOCATION

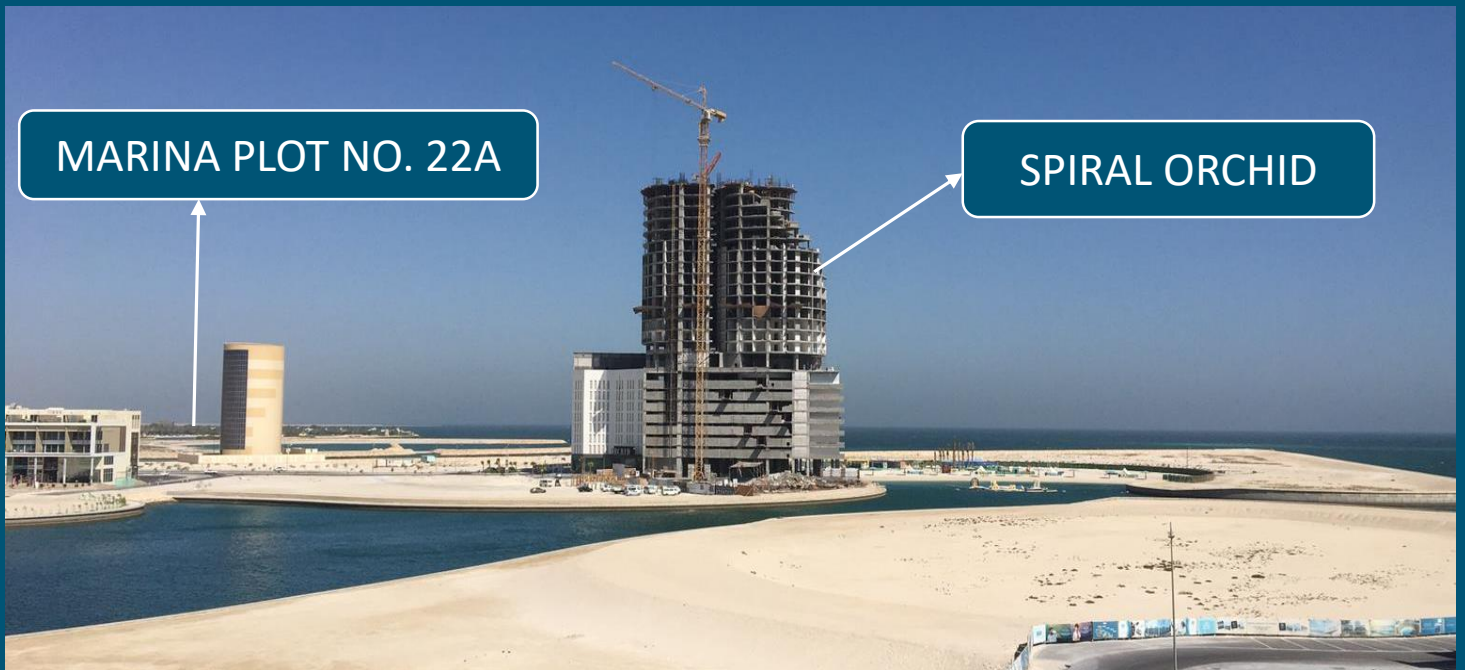

At the heart of the Gulf's fastest growing financial centre of the Gulf itself, Albilad Real Estate Investment, the Main Developer of Water Garden City is proud to introduce a city of architectural bravura and sweeping open spaces, where a new community is forming.

The location is blending the best of city and seafront living.

Bringing together the vital elements of water, garden and city, this breathtaking development is setting a new benchmark location in the Gulf and in the Kingdom of Bahrain's rapidly expanding economy and its cultural growth as it continues to attract the world's best and brightest to its shores.

MASTER PLAN



MARINA
PLOT NO. 22A

MARINA
PROMENADE

SPIRAL ORCHID

MARINA PLOT No. 22A

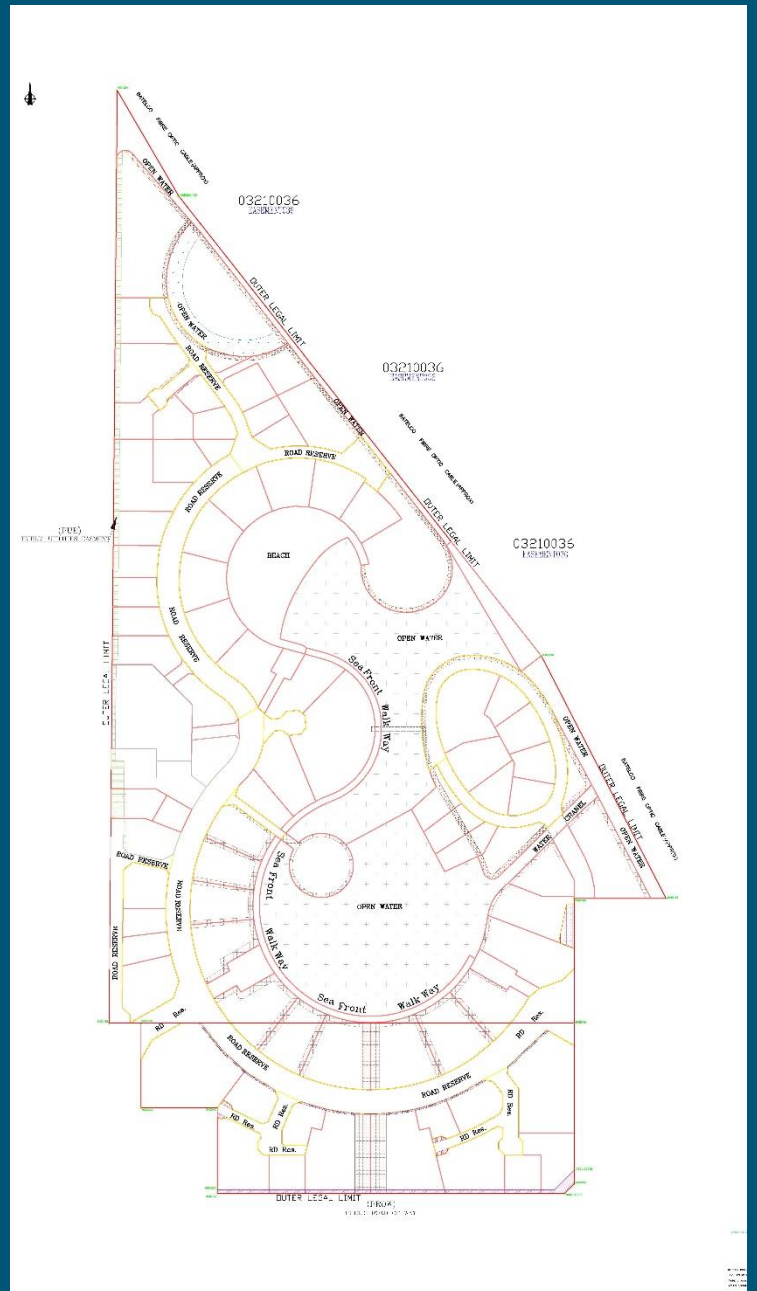

- Plot ID Number
- Development Name
- Region
- Neighborhood Zone
- Use
- Plot Area (approx. in m²)
- Building Footprint (approx. in m²)
- Developable Gross Floor Area (m²)
(Excluding Car Parking)
- Maximum No. of Floors
(excluding ground and podium levels)
- Maximum Utility Provision
- Required Area of Landscape (m²)
Also refer to Plot Plan

022A
 Water Garden City
 Seef, Kingdom of Bahrain
 The Beach – 2B
 Residential
 1899
 1450
 16142
 20 Storeys
 As per DCP
 As per DCP





Albilad Real Estate Investment Co. WLL
Master Developers of



WATER GARDEN CITY

T: +973 17 100 150 | F: +973 17 100 151 | info@albiladbh.com

Seef | Manama Sea-Front | Water Garden City | P.O. Box 75737 | Kingdom of Bahrain

www.watergardencity.net